

Project Status & Progress Update

- Submittal & RFI (Requests for Information) review ongoing
 - Coordination Drawings have been submitted for most of the MEPFP Contractors
 - 113 RFI's have been submitted to date
 - Submittals are 85% complete
- To date 45 Request For Pricing (RFP's) and 17 Architects Supplemental Instructions (ASI's)
- Structural steel fabrication is now 100% complete
- Precast Erection is approximately 75% complete and currently on sequence 4.
- Steel Erection is under way on sequence 7 of 8.
- Concrete foundation work is wrapping up on the east wall infilling at the crane access ramp
- Temporary heating is ongoing in the basement with heating of the 1st floor starting week of Feb. 6th

Progress Update Continued...

- Foundation waterproofing was able to continue with warmer temps
- Main electrical gear set in room and protected prior to plank install
- Overhead Electrical work is well underway in west basement
- Overhead sanitary waste & vent piping is underway in the west basement

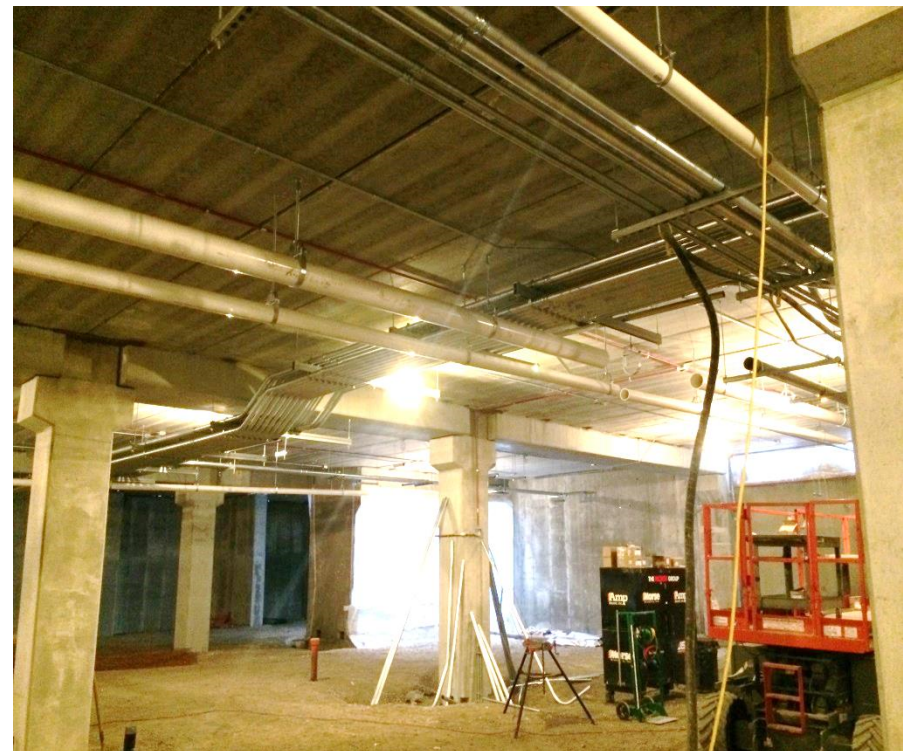

Upcoming Work Activities

- Precast & steel erection for the building will be wrapping up in February, detailing into March
- Sallyport & bridge precast & steel early March
- Concrete slab pours will be starting on 1st floor west & moving up the west side
- Overhead plumbing & electrical continue
- Underground electrical install in the basement
- Underground plumbing in the east basement
- Foundation backfill following 1st floor slab pour
- Spray fireproofing & interior masonry starting late March



Allowance Tracking Log

Job	Phase Code	Vendor	Contract	Allowance Amount	Current Value	Balance
Job: J05399.000 - DeKalb County Jail						
J05399.000	01.03A.033001.S TA - Allw: Additional	Manusos General Contracting Inc	J05399-00002	35,000.00	30,195.21	4,804.79
J05399.000	01.03B.034001.E TA - Allw: Additional	MPC Enterprises, Inc.	J05399-00007	10,000.00	425.00	9,575.00
J05399.000	01.04A.040001.E TA - Allw: Additional	Mastership Construction	J05399-00014	20,000.00	0.00	20,000.00
J05399.000	01.05A.050001.S TA - Allw: Additional Struct	Waukegan Steel, LLC	J05399-00003	10,000.00	0.00	10,000.00
J05399.000	01.05B.055001.S TA - Allw: Misc. Metals	S.G. Krauss Co.	J05399-00023	10,000.00	0.00	10,000.00
J05399.000	01.06A.060001.I TA - Allw: Dumpsters	Hargrave Builders, Inc.	J05399-00013	50,000.00	0.00	50,000.00
J05399.000	01.06A.060002.I TA - Allw: General Interim	Hargrave Builders, Inc.	J05399-00013	30,000.00	6,400.00	23,600.00
J05399.000	01.06A.060003.I TA - Allw: Temp Toilets	Hargrave Builders, Inc.	J05399-00013	20,000.00	0.00	20,000.00
J05399.000	01.06A.060004.I TA - Allw: Misc.	Hargrave Builders, Inc.	J05399-00013	15,000.00	11,350.00	3,650.00
J05399.000	01.07A.070001.S TA - Allw: Misc Roofing	Metalmaster Roofmaster, Inc.	J05399-00020	10,000.00	0.00	10,000.00
J05399.000	01.07B.075001.X TA - Allw: Misc Spray	Midwest Fireproofing, LLC	J05399-00022	10,000.00	0.00	10,000.00
J05399.000	01.07C.078001.I TA - Allw: Misc. Metal	Metalmaster Roofmaster, Inc.	J05399-00029	5,000.00	0.00	5,000.00
J05399.000	01.08A.088001.E TA - Allw: Misc. Glass &	Rock Valley Glass of Rockford,	J05399-00026	10,000.00	0.00	10,000.00
J05399.000	01.09A.090001.X TA - Allw: Misc. Drywall	L.J. Morse Construction Company	J05399-00019	5,000.00	0.00	5,000.00
J05399.000	01.09B.096001.X TA - Allw: Misc.	Vortex Commercial Flooring	J05399-00024	10,000.00	0.00	10,000.00
J05399.000	01.09C.099001.X TA - Allw: Misc. Painting	Oosterbaan & Sons Co.	J05399-00025	15,000.00	0.00	15,000.00
J05399.000	01.11A.110001.X TA - Allw: Misc. Detention	Valley Security Company	J05399-00027	10,000.00	0.00	10,000.00
J05399.000	01.11B.114050.X TA - Allw: Misc. Food	Great Lakes Hotel Supply	J05399-00018	10,000.00	0.00	10,000.00
J05399.000	01.14A.142001.X TA - Allw: Misc. Elevator	Schumacher Elevator Company	J05399-00030	5,000.00	0.00	5,000.00
J05399.000	01.21A.210001.X TA - Allw: Misc. Fire	S.J. Carlson Fire Protection Inc	J05399-00021	10,000.00	0.00	10,000.00
J05399.000	01.22A.220001.X TA - Allw: Misc. Plumbing	J B Contracting Corporation	J05399-00016	10,000.00	1,090.00	8,910.00
J05399.000	01.23A.230001.X TA - Allw: Misc. HVAC	Dodson Plumbing Heating and Air	J05399-00017	10,000.00	0.00	10,000.00
J05399.000	01.26A.260001.X TA - Allw: Additional	Excel Electric, Inc	J05399-00004	1,609.56	1,609.56	0.00
J05399.000	01.26B.260011.X TA - Allw: Misc. Electrical	Morse Electric Inc	J05399-00015	10,000.00	0.00	10,000.00
J05399.000	01.28A.281010.X TA - Allw: Misc. Security	Stanley Convergent Security	J05399-00028	10,000.00	0.00	10,000.00
J05399.000	01.31A.310001.X TA - Allw: Additional Work	Berger Excavating Contractors Inc	J05399-00005	50,000.00	33,398.14	16,601.86
J05399.000	01.32A.320001.X TA - Allw: Additional Work	Abbey Paving & Sealcoating Co.,	J05399-00006	25,000.00	7,665.40	17,334.60
J05399.000	01.33A.330001.X TA - Allw: Additional Site	Stark & Son Trenching, Inc.	J05399-00008	25,000.00	23,520.08	1,479.92
Total Job: J05399.000				441,609.56	115,653.39	325,956.17
Report Total:				441,609.56	115,653.39	325,956.17

Location of Supply and Exhaust Grilles in Cells

- The location of the supply and return ducts in the cells is located on the back wall of the cell. DeKalb County staff would like to relocate the supply duct to the ceiling and lower the elevation of the return duct on the back wall for a cost of \$35,000 and is asking the Public Building Committee for their approval.

